

FRONT ELEVATION.

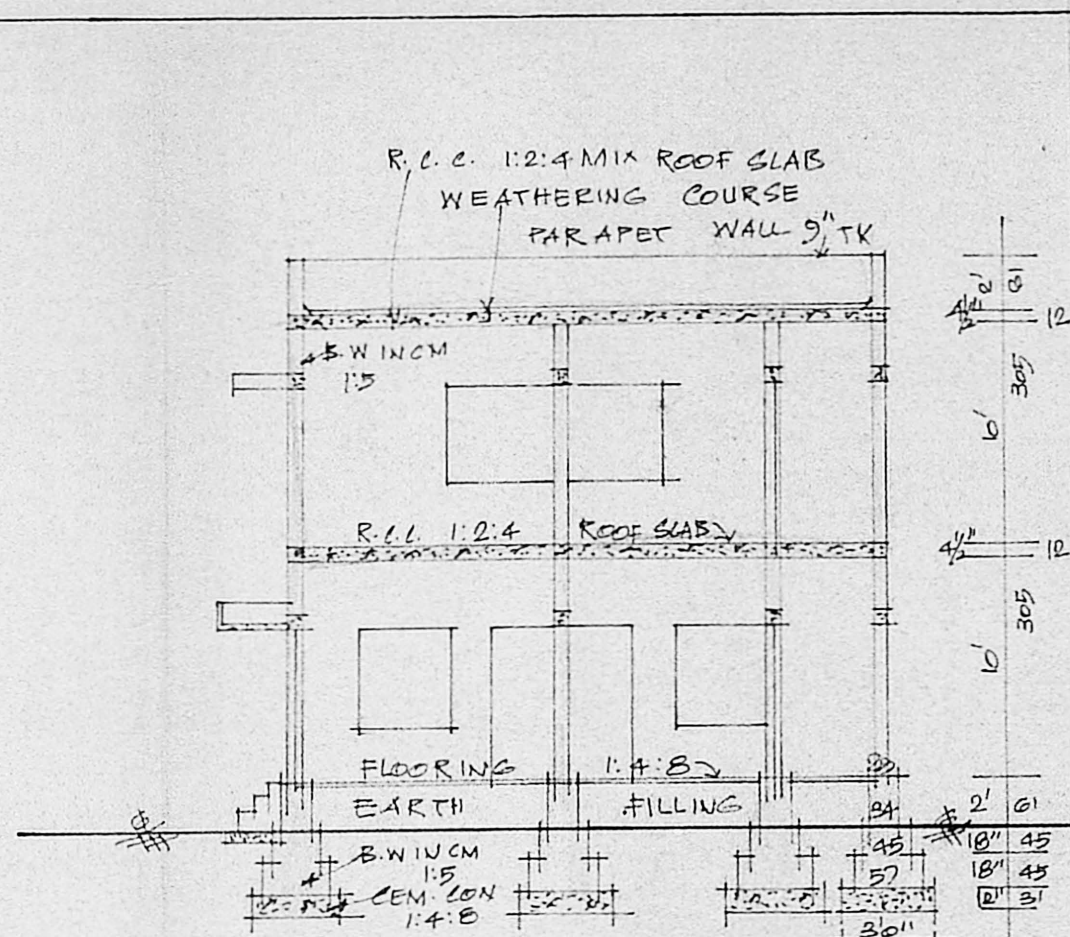

SECTION ON 'AA'

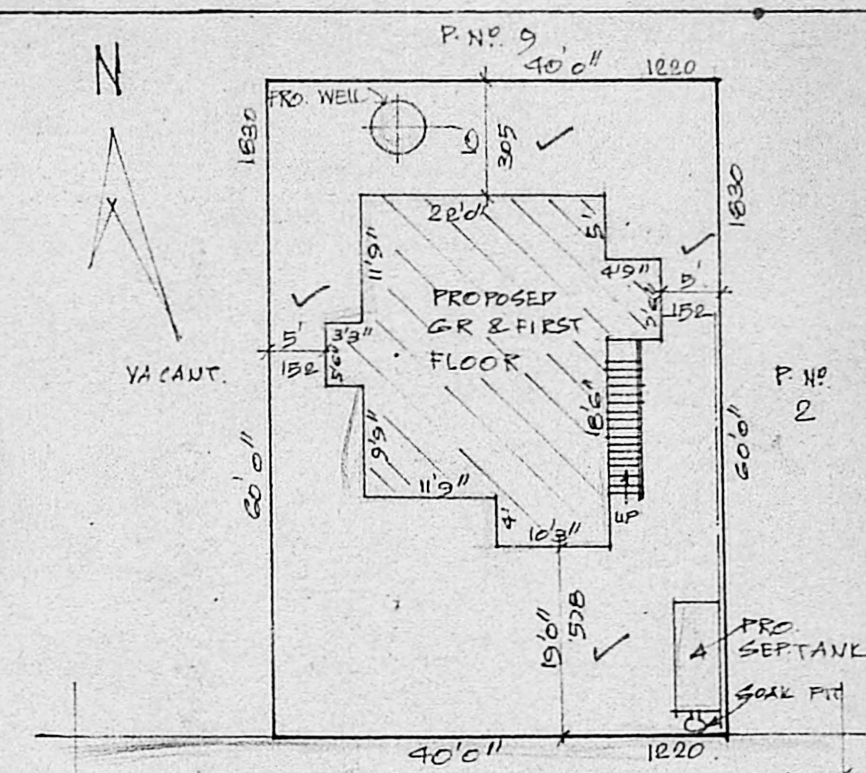

SITE PLAN.

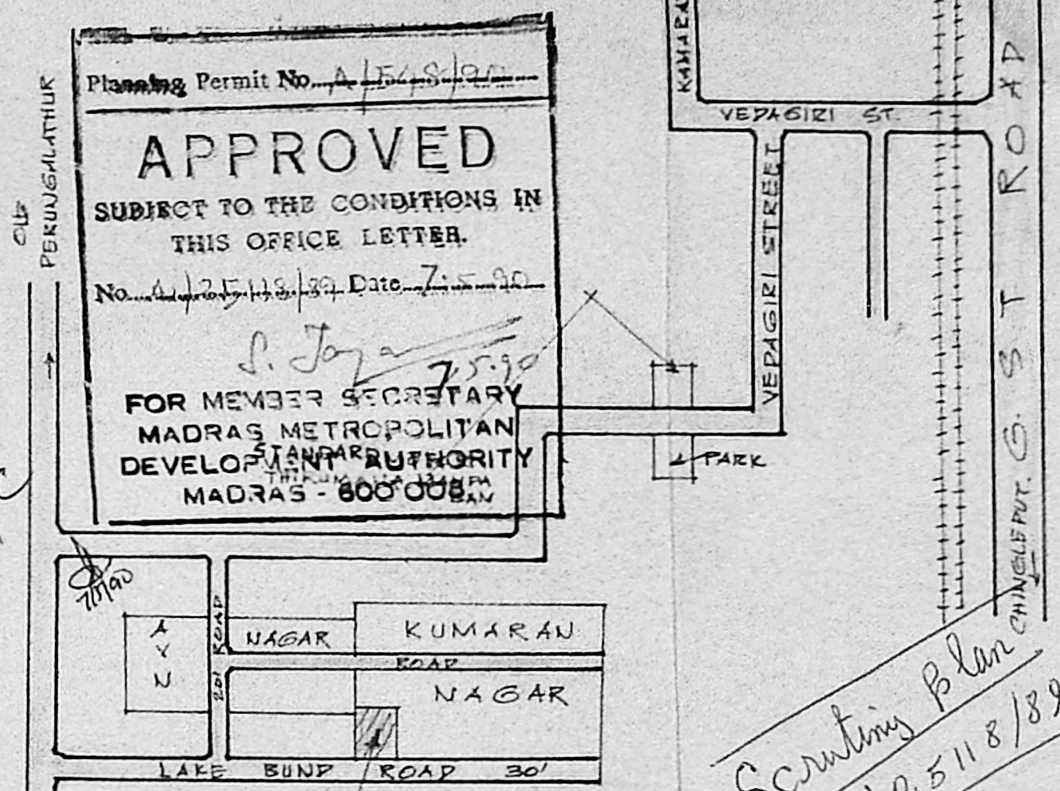

KEY PLAN.

(NTS)

TOTAL PLOT EXTENT	2400 SQ. FTS.	223 SQ. MTS.
PRO. GR. FLOOR	690 SQ. FTS.	64 SQ. MTS.
PRO. FIRST FLOOR	690 SQ. FTS.	64 SQ. MTS.
OPEN SPACE	1710 SQ. FTS.	159 SQ. MTS.
F.S.I	0.58	COVERAGE 29%

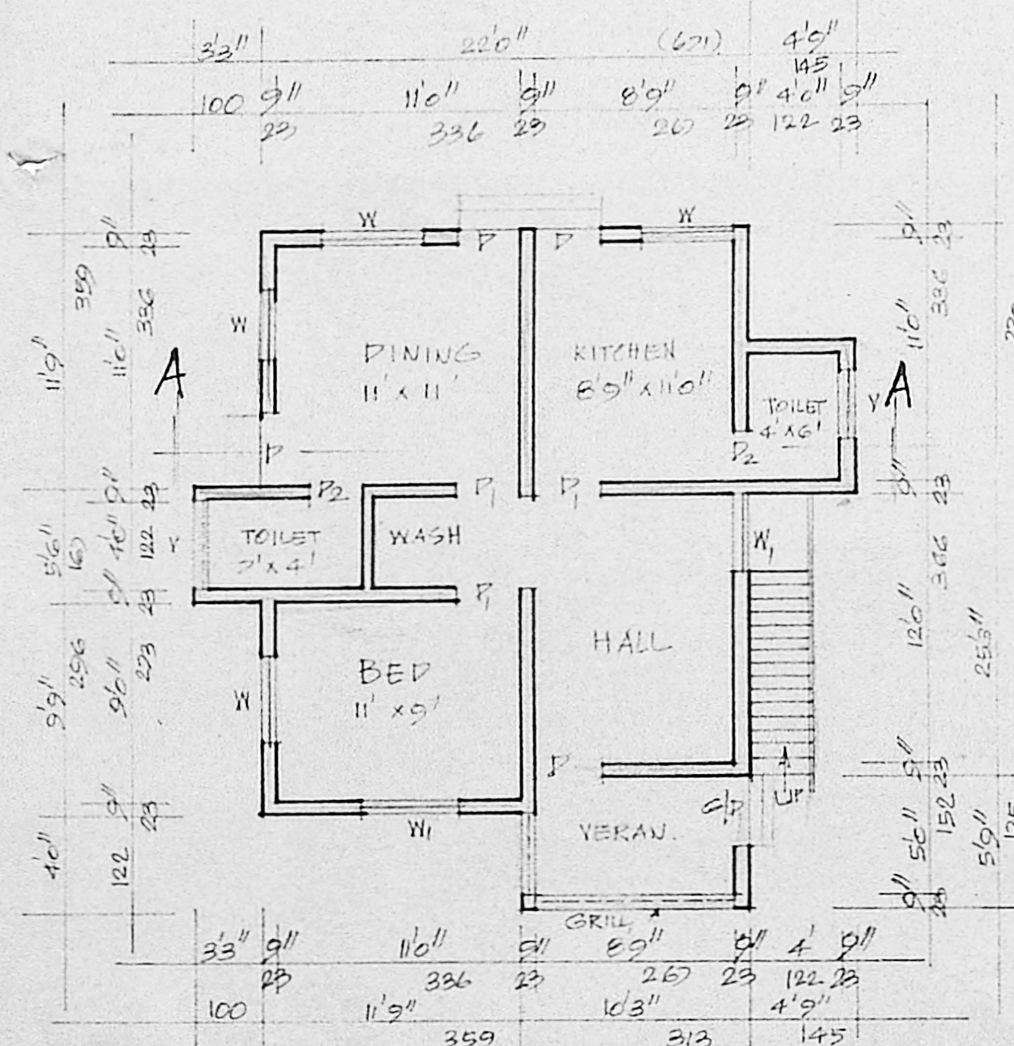

GROUND FLOOR PLAN.

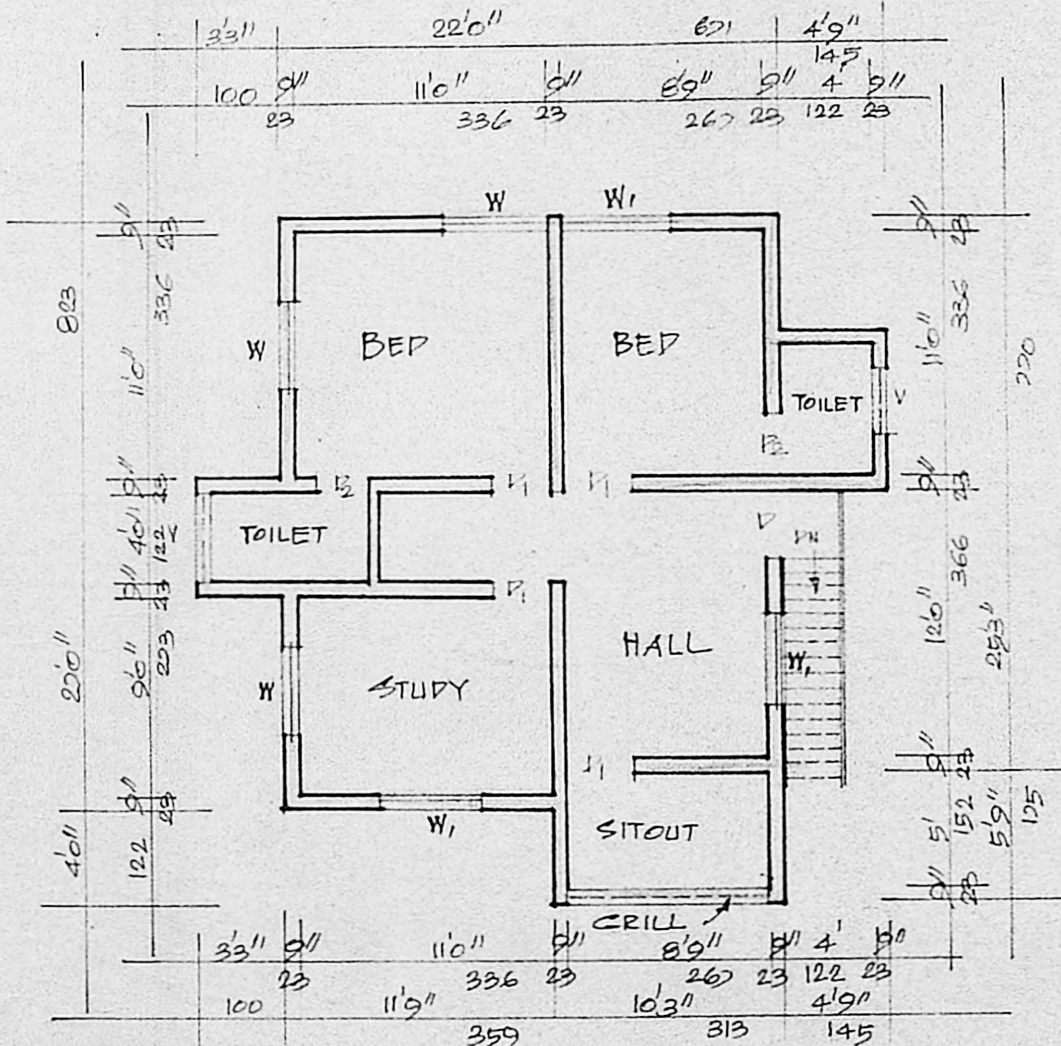

FIRST FLOOR PLAN

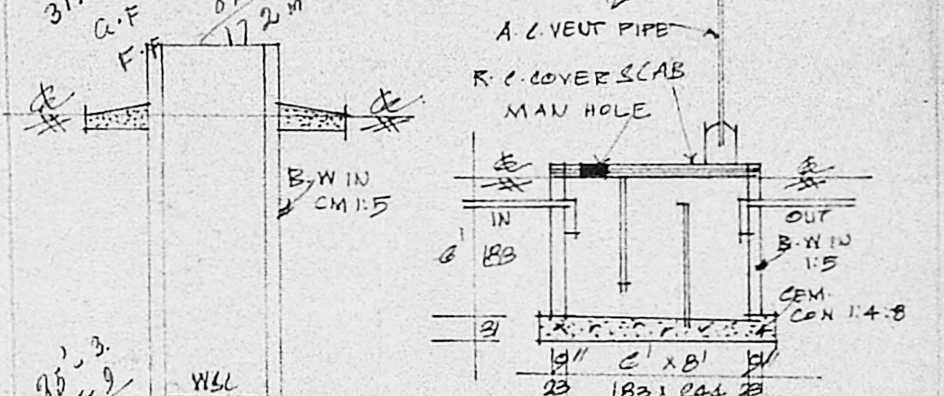

SEC. OF SEPTANT.

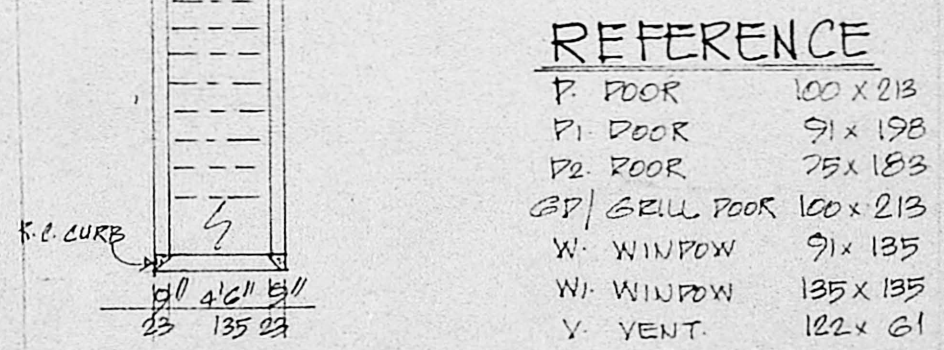

SEC. OF WELL

STAIR CASE

WIDTH	75 CMS
RAISE	17 CMS
TREAD	23 CMS

REFERENCE

P. DOOR	100 X 213
P1. DOOR	91 X 198
P2. DOOR	75 X 183
GP/ GRILL DOOR	100 X 213
W. WINDOW	91 X 135
W1. WINDOW	135 X 135
V. VENT.	122 X 61

COLOUR INDEX

PROPOSED	[Symbol]
ROAD	[Symbol]
SITE BOUNDRY	[Symbol]

PLAN SHOWING THE PROPOSED CONSTRUCTION OF HOUSE BUILDING IN S.No. 189/3 OF PERUNGALATHUR VILLAGE. P.No. 1 - KUMARAN NAGAR. PERUNGALATHUR TOWN PANCHAYAT LIMITS. SCALE 1:100 & 200.

K. Krishnarajan
K. Krishnarajan LCE.
 Consulting Engineer
 Floors & Surveyor
 MADRAS CORPORATION &
 TAMBARAM MUNICIPALITY
 LICENSE No. 489 (1st Class)
 3, Bridge Street, Chennai - 600 004
 WEST TAMBARAM MADRAS-600 045

OWNER